

2012 PREMIUM AUCTION

Saturday, Dec 22 @ 9 am Brunch

PREMIER SPONSOR

*Top Menard County Jr. Livestock Show
Premium Buyer and Show Sponsor*

- ★ 4X6 sign hung in the show ring and premium auction
- ★ Will receive the Menard Stock Show Premier Sponsor jacket at the premium auction...
- ★ Will receive a Newspaper Business Spotlight printed prior to the show and be highlighted after the show...
- ★ Will receive the most mentions throughout the show.
- ★ Will receive a picture display with kids and animals following the show.

MENARD TOP 10

*Next top TEN Menard County Jr. Livestock Show
Premium Auction Buyers and Sponsors:*

- ★ a 3X4 sign displayed at the show and premium auction in order next to the #1 Sponsor...
- ★ Newspaper highlights prior to and following the Menard Stock Show...
- ★ Mention throughout the show as a top 10 sponsor...
- ★ Recognized as a top ten sponsor and will receive a top 10 plaque in order at the premium auction...
- ★ Will receive a picture display with kids and animals following the show...

GOLD

\$1000 & UP SPONSOR PLEDGE

- ★ A 2X3 sign that is displayed in the show ring...
- ★ Will be recognized in newspaper ads as a Menard Gold Premium buyer and sponsor...
- ★ Will receive a picture display with kids and animals following the show.

SILVER

\$500 to \$999.99 SPONSOR PLEDGE

- ★ A 1X2 sign that is displayed in the show ring...
- ★ Will be recognized in newspaper ads as a Menard Silver Premium buyer and sponsor...
- ★ Will receive a picture display with kids and animals following the show.

BRONZE

\$200.00 to \$499.99 SPONSOR PLEDGE

- ★ Menard's Bronze Premium Sponsors and Buyers will be recognized in newspaper ads as a Menard Bronze Premium buyer and sponsor...
- ★ Will receive a picture display with kids and animals following the show.

BUCKLE

\$150 (per buckle) BELT BUCKLE DONOR

- ★ will be recognized during the show and newspaper as the division and/or showmanship buckle sponsor.

CONTRIBUTOR

Up to \$199.99 SPONSOR PLEDGE

- ★ will be recognized after the show in the newspaper.

PREMIUM SPONSORSHIPS

PLEASE RETURN BY DECEMBER 14, 2012 TO

Menard County Jr. Livestock Show & Sale

P.O. Box 485 Menard, Texas 76859

PHONE 325/396-4787

FAX 325/396-2260

Business or Sponsorship Name to be Recognized

Contact person

phone number

Email Address

Mailing Address

City

State

Zip

I plan to support the youth of Menard County by the following plans. Please check all that apply.

SPONSOR PLEDGE

- ☐ I WILL NOT be able to attend the sale.

However please invoice me after the sale (unless my check is enclosed) for \$_____. I appoint the Sale Committee to represent me at the premium sale.

- ☐ I WILL be at the sale as a BUYER.

However in the event I can not make the sale, please invoice me after the sale not to exceed \$_____. If I am not present, I appoint the Sale Committee to represent me.

ALUMNI BUYER GROUP

If you would like a "portion or all" of your pledge to be included with an Alumni Buyer Group, please indicate the \$ amount and the name (s) you desire to be recognized in the Alumni Group. Please check the alumni that you would like to be recognized with.

	Name of Person (s)
<input type="checkbox"/> TAMU "12 Man Group"	_____
<input type="checkbox"/> TECH "Red Raider Group"	_____
<input type="checkbox"/> Other Alumni _____	_____

Amount \$_____ {\$25:00 per person minimum}

BUCKLE DONOR

- ☐ I would like to be a "BELT BUCKLE SPONSOR"... (\$150.00/buckle). Please invoice me for _____ number of buckles after the premium sale for a total amount of \$_____.

GRAND TOTAL OF ALL PLEDGES \$_____
(sponsorship, alumni, buckles, etc. indicated above)

Thank you for supporting our
4-H and FFA youth of Menard County.

2011 Jr & Sr Showmanship Winners

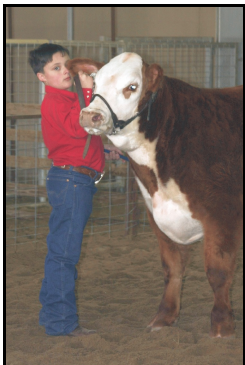
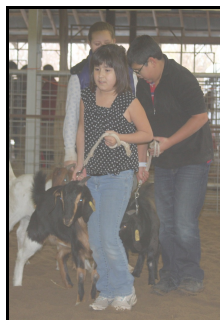

Premium Sale & Show Coordinated by the Menard Jr. Livestock Show Association

In cooperation with
Menard FFA Chapter & Menard 4-H Clubs,
Youth exhibitors and their Sponsors

SCHEDULE of EVENTS...

Thursday, December 20

1:00 pm Barn opens
4:00-6:00 pm Check in of All Entries (Youth Show &
Jr. Livestock Entries)
6:00 pm Rabbit Show



Friday, December 21

10:00 am Jr. Youth Show Judging
Viewing of Youth Show immediately after Judging
1:00 pm Jr. Livestock Show Judging
Pee Wee Show registration open..

Show Order

Cattle Show

Swine Show
- Breeding
- Prospect
- Market

Pee Wee Show

Sheep Shows
- Breeding
- Market
- Ewe Futurity

Goat Shows

- Breeding
- Market



Saturday, December 22 @ 9:00 am



Buyers' Brunch
for everyone
followed by

**Awards Ceremony
&
2012 PREMIUM SALE**

2012 81th ANNUAL MENARD COUNTY JR LIVESTOCK SHOW



2011 Menard County Jr. Livestock Show
Memorial Rotating Trophy Winners & Representatives



Facility provided by
A. H. MURCHISON MEMORIAL

Youth Center donated in memory of
GENE & NANCE WHITEHEAD

2011 Premier Sponsor - Hickory Sands Ranch, LLC
Top 10 Buyers & Gold Sponsors

Jim & Nancy Davis, Whitehead Ranches, Rocking Chair Ranch, TAMU "12 Man" Aggies, Mark & Lisa Clarke, First State Bank, Tommy & Lellean Hayre, Kothmann Feed, Menard National Bank, Vinegaroon Ranch, Mr. & Mrs. Lawrence Rogers, R. B. Kidd Ranch- Roberta Schock, Xerox-Productive Business Machines.

For a complete list of the 2011 Premium Show Sponsors...
Go to <http://menard.agrilife.org/>